

Courses & Distances
Up Creek -
S 89 11 W 99 S
N 67 W 69 P S
S 86 W 16 P S

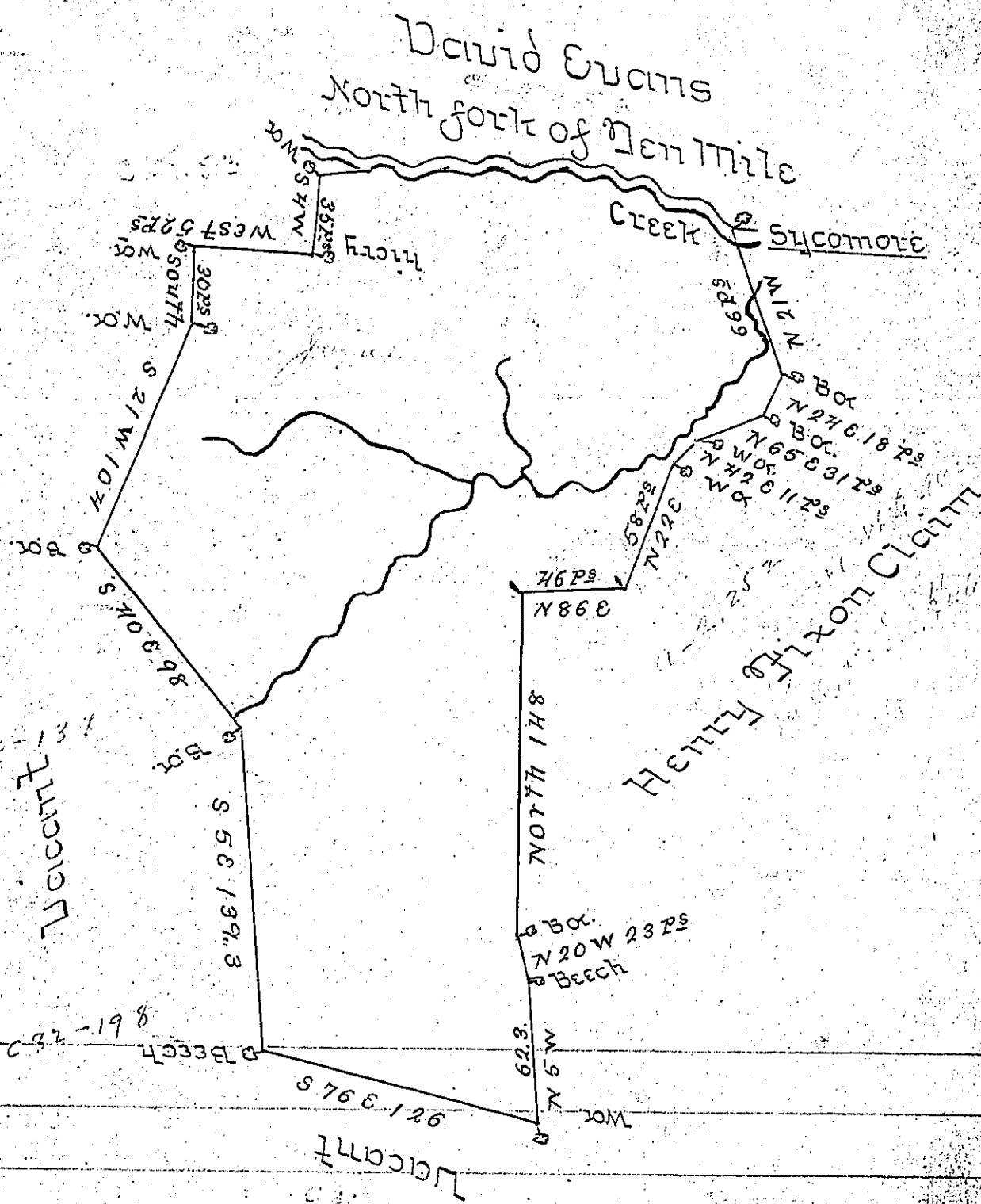

The above is a draught of survey made June 17th 1755 - In Pursuance of a Warrant granted James Micklin Dated March first 1755 Called Rural Swans - Containing 400 Acres with 6 per Cent allowance - and is situate in Washington County -

David Redick JS

To John Suters Esq: S. J.

IN TESTIMONY that the above is a copy of the original remaining on file in the Department of Internal Affairs of Pennsylvania, made conformably to an Act of Assembly approved the 16th day of February, 1833, I have hereunto set my Hand and caused the Seal of said Department to be affixed at Harrisburg, this twenty fourth day of November 1905.

Joseph P. Brown
Secretary of Internal Affairs.